

Legend	
	Start Point
	Tile Drop

Legend for Flooring		
(A)		Vitrified Tile (600x600mm)
(B)		Vitrified Tile (1200x600mm)
(C)		Granite Stone
Matt Finish Vitrified Tile		

R4	19-05-25	Softcopy	GMDC		Tender	KAP
R3	22-02-25	Softcopy	GMDC		Tender	KAP
R2	01-03-24	Softcopy	GMDC		Tender	KAP
R1	27-09-23	Softcopy	GMDC		Tender	KAP
R0	11-07-23	Softcopy	GMDC		Tender	KAP
Rev	Date	Issued	Issued to		Issued for	Author

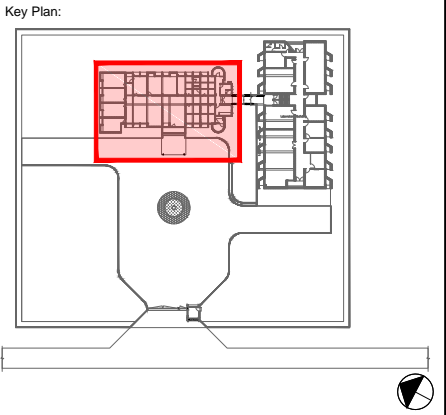

Project:

**GMDC Township Development**

Drawing:

**Flooring Layout\_Ground Floor**

Office Building

Sheet 01 of 02

Drawing Code:

**2310\_INT\_TD\_OFC\_FLR\_R4**

Print Size:

**A3**

Scale:

**1:100**

File Title:

**2310\_INT\_TD\_OFC\_FLR\_R4**

Project Code:	Project Type:	Location:
<b>MSA 2310</b>	<b>ARC &amp; INT</b>	<b>Ambaji</b>

Print Date:	Drawn By:	Checked By:	Approved By:
<b>19-May-25</b>	<b>M Panchal</b>	<b>K Patel</b>	<b>M Shah</b>

**MAMTA SHAH & ASSOCIATES**

Architects & Interior Designers

C-12, Chanakyapuri Society,  
Chanakyapuri Char Rasta,  
New Sams Road, Baroda

Ph. No. +91 365 2715267 / 2710967

mamta@msain.com / www.msain.com

Client:

**Gujarat Mineral Development corporation**